



**Merley First School**



# **Welcome to Year 1**

**There are two  
classes in Year 1**

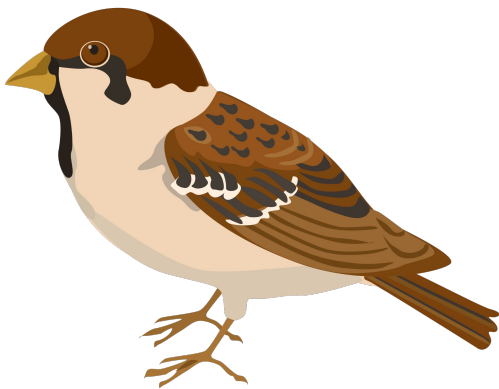

**Sparrows and Robins**



In Robins class, the  
teacher's name is  
Miss Rowley

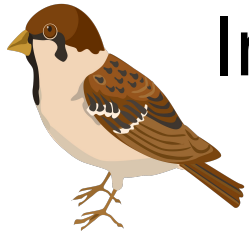

In Sparrow's class, the teacher's  
name is Miss Jessop



The teaching assistants'  
in my school are called



Mrs Colton Mrs Emery Mrs Keynes



Miss Snape Miss Merrison







The adults that may help  
teach my class are called

Mrs Stevens



Mrs Johnson



Mrs Scotney





In Robin's classroom,



there are two doors into the classroom.



One from the  
playground

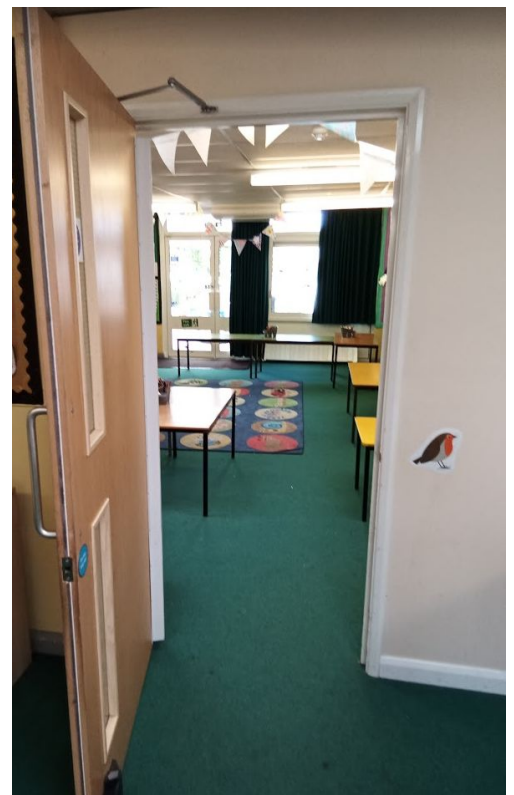

and one from  
the corridor.



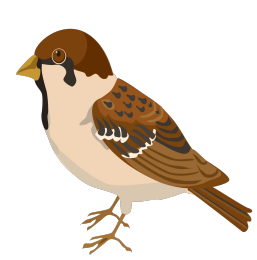

In Sparrow's classroom,



there are two doors in to the classroom.



One from the  
playground

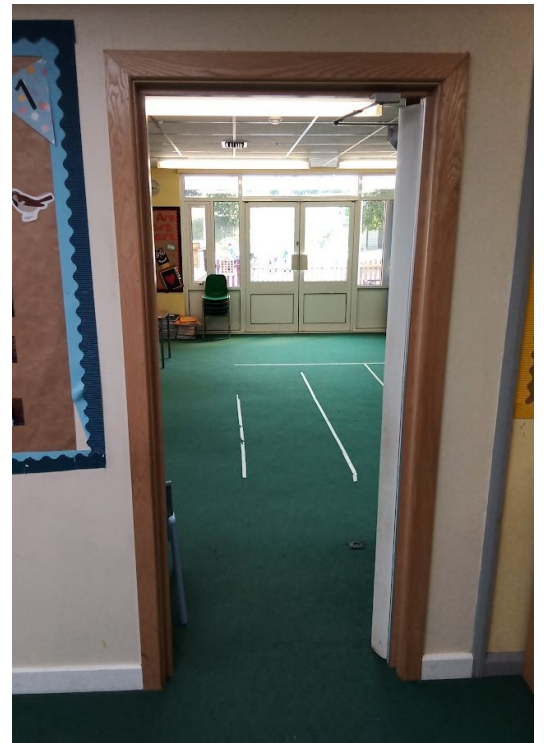

and one from  
the corridor.

In year 1, we hang our belongings on our peg in the cloakroom



and use the Year 1 toilets.

